AutoCAD® 2016 Tutorial
Second Level 3D Modeling

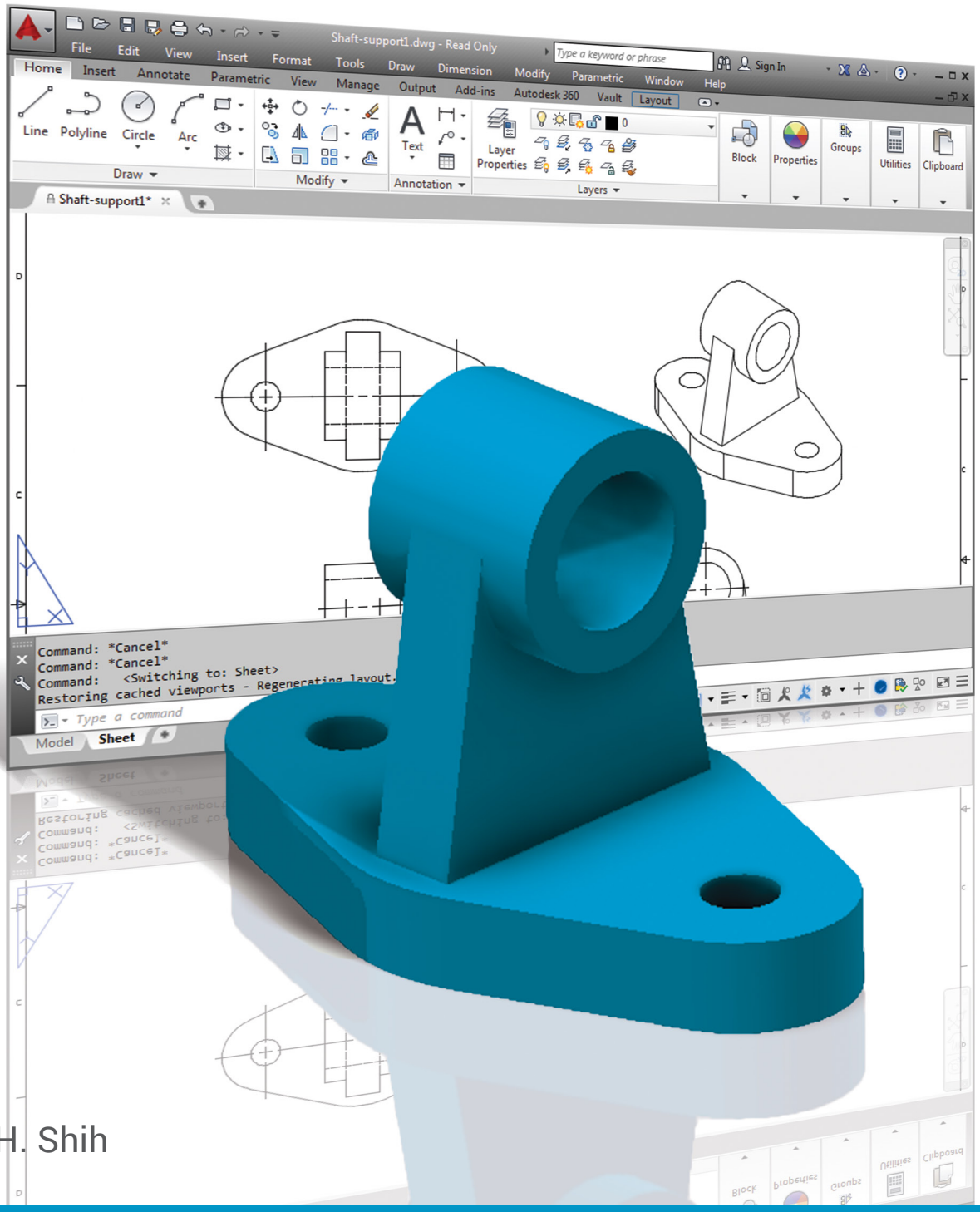

Randy H. Shih

SDC PUBLICATIONS

Better Textbooks. Lower Prices.
www.SDCpublications.com

Visit the following websites to learn more about this book:

SDC Publications | amazon.com | Google books | BARNES&NOBLE

Table of Contents

Preface
Acknowledgments

Introduction
Getting Started

Introduction Intro-2
Development of Computer Geometric Modeling Intro-2
Why Use AutoCAD® 2016 Intro-5
Getting Started with AutoCAD® 2016 Intro-7
AutoCAD® 2016 Screen Layout Intro-8
Application Menu Intro-9
Quick Access Toolbar Intro-9
AutoCAD Menu Bar Intro-9
Layout Tabs Intro-9
Drawing Area Intro-10
Graphics Cursor or Crosshairs Intro-10
Command Prompt Area Intro-10
Cursor Coordinates Intro-10
Status Toolbar Intro-10
Ribbon Tabs and Panels Intro-11
Draw and Modify Toolbar Panels Intro-11
Layers Control Toolbar Panel Intro-11
Viewport/View/Display Controls Intro-11
Mouse Buttons Intro-12
[Esc] - Canceling commands Intro-12
On-Line Help Intro-13
Leaving AutoCAD® 2016 Intro-14
Creating a CAD File Folder Intro-14

Chapter 1
AutoCAD 2D Isometric Drawings

Introduction 1-2
The *Angle Support* Design 1-3
Starting Up AutoCAD® 2016 1-4
AutoCAD ISOPLANE and ISODRAFT Commands 1-5
Layers Setup 1-6
Create the Base Box of the Design 1-7
Create the Design inside the Base Box 1-11
Create the Isocircle on the top face 1-14
Using the Editing Tools in an Isometric drawing 1-17
The Tube Anchor Design –Modeling Strategy 1-17

Start a New Drawing and Layers Setup 1-18
Create a Base Box of the Design 1-19
Locate the Centers for the Isocircles 1-22
Create the Isocircles 1-24
Using the Parametric tools to complete the drawing 1-31
Review Questions 1-36
Exercises 1-37

Chapter 2

User Coordinate System and the Z-Axis

Introduction 2-2
The Floor Plan Design 2-2
Starting Up AutoCAD® 2016 2-3
3D Modeling WorkSpace 2-4
Drawing Units Setup 2-5
Drawing Area Setup 2-6
GRID and *SNAP* Intervals Setup 2-7
Create Polylines 2-9
Create an Offset Polyline 2-10
Create Interior Walls 2-11
Complete the Doorway Using the *TRIM* Command 2-14
User Coordinate System – It is an XY CRT, but an XYZ World 2-16
Viewing the 2D Design in 3D Space 2-17
Add the 3rd Dimension to the Floor Plan Design 2-18
View the Design Using the Hide Option 2-20
Add New Layers 2-21
Move Entities to a Different Layer 2-23
Reposition the UCS 2-23
Create the Roof 2-25
Rotating the UCS 2-27
Sketching on the Rotated UCS 2-28
View the Design Using the Hidden Option 2-29
Review Questions 2-30
Exercises 2-31

Chapter 3

3D Wireframe Modeling

Introduction 3-2
The Locator Design 3-3
Starting Up AutoCAD® 2016 3-4
Activate the Startup Option 3-4
Create the Rectangular Base of the Design 3-6
Create a 3D Box 3-7
Object Snap Toolbar 3-10

Use the Snap Options to Locate the Top Corners 3-10
Use the Copy Option to Create Additional Edges 3-12
Use the Trim Command 3-14
Use the View Toolbar 3-16
Dynamic Rotation – Free Orbit 3-16
Use the *Offset* Command to Create Parallel Edges 3-17
Create a Circle above the UCS Sketch Plane 3-19
Complete the Wireframe Model 3-20
Review Questions 3-22
Exercises 3-23

Chapter 4

UCS, Viewports and Wireframe Modeling

Introduction 4-2
The V-Block Design 4-2
Starting Up AutoCAD® 2016 4-3
3D Modeling Workspace 4-3
Layers Setup 4-4
Create the Rectangular Base of the Design 4-5
Create a Wireframe Box 4-6
Using the View and UCS Toolbars 4-7
Create Construction Lines in the Front View 4-8
Copy Objects in the Negative Z Direction 4-10
Create an Inclined Line at the Base of the Model 4-11
Create Object Lines 4-12
Multiple Viewports 4-14
Use the Mirror Command 4-15
Turn *OFF* the Construction Lines 4-17
Create a New UCS 4-18
Create a New Named View 4-20
Create the V-Cut Feature on the Inclined Plane 4-22
Extend the Cut and GRIP Editing 4-23
Review Questions 4-25
Exercises 4-26

Chapter 5

3D Surface Modeling

Introduction 5-2
Starting Up AutoCAD® 2016 5-4
The UCS Toolbar and the Meshes Commands 5-5
Create a Mesh Surface Using the 2D Solid Command 5-5
Using the Visual Styles Toolbar 5-8
Create a Mesh Surface Using the 3D Face Command 5-10

The ViewCube 5-12
Create a Surface of Irregular Shape 5-14
Use the Invisible Edge Option 5-16
Repositioning with the Grip Editing Tools 5-17
The *Locator* Wireframe Model 5-18
Moving Objects to a Different Layer 5-18
Advanced Meshed Surface Modeling Commands 5-20
Use the Tabulated Surface Option 5-23
Use the Ruled Surface Option 5-24
Review Questions 5-27
Exercises 5-28

Chapter 6

Solid Modeling - Constructive Solid Geometry

Introduction 6-2
The Guide-Block Design 6-2
Constructive Solid Geometry Concept 6-3
Binary Tree 6-4
The Guide-Block CSG Binary Tree 6-5
Starting Up AutoCAD® 2016 6-6
Layers Setup 6-7
Create the First 3D Object 6-7
Create the Second Solid Feature 6-9
Boolean Operation - *UNION* 6-10
Create the Second Cylinder Feature 6-11
Boolean Operation - *SUBTRACT* 6-12
Create another Solid Feature 6-13
Visual Styles Options 6-14
Create the Final Feature 6-15
Rotating the Rectangular Block 6-16
Reposition the Rectangular Block 6-17
The SteeringWheels 6-18
Review Questions 6-20
Exercises 6-21

Chapter 7

Regions, Extrude and Solid Modeling

Introduction 7-2
The *V-Block-Solid* Design 7-2
Starting Up AutoCAD® 2016 7-3
Layers Setup 7-4
Setting Up a 2D Sketch 7-5
Defining the Front Edges of the Design 7-7
Create a Region 7-10

Extruding the Created Region 7-11
Create a 2D Sketch at the Base of the Model 7-13
Create a Copy of the 2D Sketch 7-14
Create the Cutter Solids 7-15
Boolean Operation - *Subtract* 7-16
Mass Properties of the Solid Model 7-17
Align the UCS to the Inclined Face 7-18
Create the *V-Cut* 7-19
Review Questions 7-22
Exercises 7-23

Chapter 8

Multiview Drawings from 3D Models

Introduction 8-2
The V-Block Design 8-2
Starting Up AutoCAD® 2016 8-3
AutoCAD Paper Space 8-4
Delete the Displayed Viewport 8-5
Add Borders and Title Block in the Layout 8-6
Setting Up Viewports inside the Title Block 8-7
Setting Up the Standard Views 8-8
Determine the Necessary 2D Views 8-10
Establish an Auxiliary View in Model Mode 8-11
Add a Viewport for an Auxiliary View 8-13
Use the *DVIEW* Command 8-16
Adjust the Viewport Scale 8-17
Lock the Base View 8-18
Align the 2D Views 8-18
Create 2D Projected Entities - SOLPROF 8-21
Complete the 2D Drawing 8-23
Review Questions 8-25
Exercises 8-26

Chapter 9

Symmetrical Features in Designs

Introduction 9-2
A Revolved Design: Pulley 9-2
Modeling Strategy - A Revolved Design 9-3
Starting Up AutoCAD® 2016 9-4
Layers Setup 9-5
Set Up a 2D Sketch for the Revolved Feature 9-6
Perform 2D Boolean Operations 9-8
Create the Revolved Feature 9-12
Mirrored Image of the Part 9-13

Combine Two Parts into One 9-14
Use the 3D Array command 9-15
Position and Perform the Cut 9-18
Review Questions 9-20
Exercises 9-21

Chapter 10

Advanced Modeling Tools & Techniques

Introduction 10-2
A Thin-Walled Design: OIL SINK 10-2
Modeling Strategy 10-3
Starting Up AutoCAD® 2016 10-4
Layers Setup 10-5
The First Extruded Feature 10-6
Create an Offset Geometry from an Extracted Surface 10-8
Extrude with Draft Angle 10-10
Align the Parts 10-11
Create another Extracted Surface 10-12
Combining Parts – Boolean UNION 10-15
Create 3D Rounds and Fillets 10-16
Create a Shell Feature 10-18
Create a Rectangular Array Cut Feature 10-19
Create another Rectangular Array Cut Feature 10-21
Making a Design Change 10-23
Grip Editing Approach 10-23
Dynamic UCS Approach 10-24
Review Questions 10-27
Exercises 10-28

Chapter 11

Conceptual Design Tools & Techniques

Introduction 11-2
A Bird House Design 11-3
Starting Up AutoCAD® 2016 11-4
Layers Setup 11-5
The Base Plate 11-6
Create the Compartments for the 1st Floor 11-7
Create a Solid Feature Using the Press/Pull Command 11-8
Using the Press/Pull Command as an Editing Tool 11-10
Create another Cut Feature 11-11
Adjust the Compartments 11-13
Add Additional Compartments 11-14
Create the Doors 11-15
Create the 2nd Floor 11-16

Reposition the 2nd Floor 11-18
Modeling the Roof Section with the Press/Pull Command 11-19
Use the Imprint Command 11-21
Review Questions 11-24
Exercises 11-25

Chapter 12

Introduction to Photorealistic Rendering

Introduction 12-2
Start Up AutoCAD® 2016 and Retrieve the Pulley Design 12-3
Environment Setup 12-4
Use the Render Command 12-7
Available Lighting Simulation Modes in AutoCAD 12-8
Use the Materials Options 12-9
Activate the Sun & Sky Background Option 12-11
Add Additional Walls 12-14
Create a Point Light 12-17
Changing the Applied Materials 12-19
Create a Spotlight 12-20
Removing a Light 12-22
Create a Distant Light 12-23
Create New Materials 12-26
Save the Rendered Images 12-29
Conclusion 12-30
Review Questions 12-31
Exercises 12-32

Index

Notes: