

Autodesk  
**AutoCAD Architecture 2012**  
**Fundamentals**

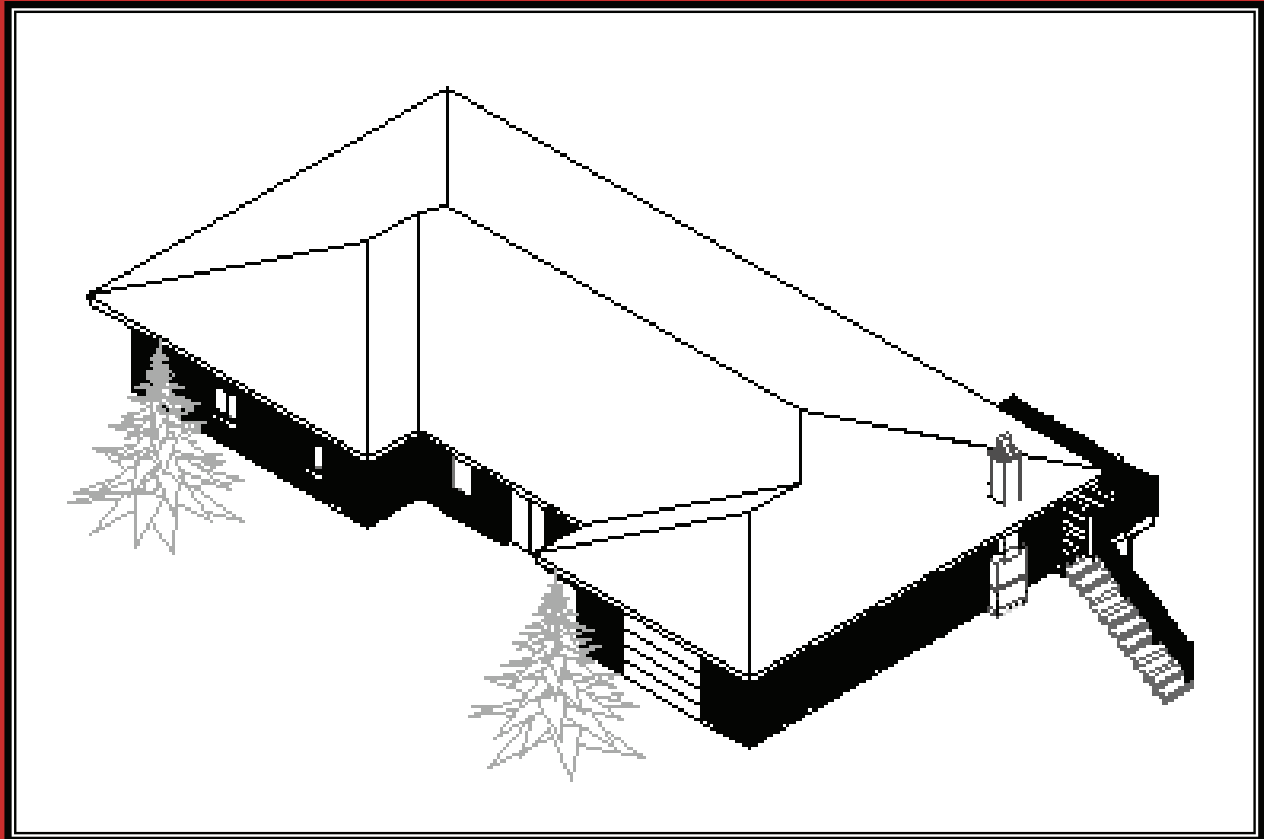

**Elise Moss**

autodesk®  
authorized publisher

**SDC**  
PUBLICATIONS

[www.SDCpublications.com](http://www.SDCpublications.com)

---

Schroff Development Corporation

# Table of Contents

<b>Preface</b>	i
<b>Acknowledgements</b>	i
<b>About the Author</b>	ii
<b>Lesson 1:</b>	
<b>Desktop Features</b>	
Exercise 1-1: Exploring the User Interface	1-5
Exercise 1-2: Setting the Template for QNEW	1-7
Exercise 1-3: Creating a New Geometric Profile	1-22
Exercise 1-4: Creating a New Visual Style	1-25
Exercise 1-5: Creating a New Wall Style	1-27
Exercise 1-6: Creating a Tool	1-34
Exercise 1-7: Copying a Style to a Template	1-36
Exercise 1-8: Exploring the Display Manager	1-45
Exercise 1-9: Adding a Ribbon Tab	1-48
Exercise 1-10: Creating a Text Style	1-51
Exercise 1-11: Project Settings	1-53
<b>Lesson 2:</b>	
<b>Site Plans</b>	
Exercise 2-1: Installing the Express Tools	2-2
Exercise 2-2: Creating Custom Line Types	2-3
Exercise 2-3: Creating New Layers	2-6
Exercise 2-4: Creating a Site Plan	2-9

Exercise 2-5: Creating a Layer User Group	2-18
Quiz 1	

**Lesson 3****Floor Plans**

Exercise 3-1: Creating Walls	3-1
Exercise 3-2: Inserting a Drawing Reference	3-3
Exercise 3-3: Convert to Walls	3-4
Exercise 3-4: Wall Clean-Up	3-6
Exercise 3-5: Adding Closet Doors	3-13
Exercise 3-6: Adding Interior Doors	3-15
Exercise 3-7: Creating an Arched Opening Tool	3-16
Exercise 3-8: Adding an Opening	3-18
Exercise 3-9: Adding Doors	3-22
Exercise 3-10: Add Window Assemblies	3-26
Exercise 3-11: Adding a Fireplace	3-31

**Lesson 4****Space Planning**

Exercise 4-1: Creating AEC Content	4-1
Exercise 4-2: Create a Tool Palette	4-6
Exercise 4-3: Changing the Icons on a Tool Palette	4-8
Exercise 4-4: Furnishing the Common Areas	4-10
Exercise 4-5: Adding to the Service Areas	4-15
Quiz 2	

**Lesson 5****Roofs**

Exercise 5-1: Creating a Roof Using Existing Walls	5-4
Exercise 5-2: Roof Slabs	5-6

**Lesson 6****Structural Members**

Exercise 6-1: Creating Member Styles	6-4
Exercise 6-2: Creating Member Shapes	6-5
Exercise 6-3: Adding Structural Members	6-7
Exercise 6-4: Add Floorboards	6-15
Exercise 6-5: Add Railing	6-18
Exercise 6-6: Add Stairs	6-22
Quiz 3	

**Lesson 7****Documentation**

Exercise 7-1: Creating a Custom Titleblock	7-2
Exercise 7-2: Verifying the Project Settings	7-11
Exercise 7-3: Creating Elevation Views	7-12
Exercise 7-4: Editing an Elevation View	7-14
Exercise 7-5: Creating Layouts	7-17
Exercise 7-6: Creating a Sheet	7-20
Exercise 7-7: Modify a Dimension Style	7-23
Exercise 7-8: Dimensioning a Floor Plan	7-24
Exercise 7-9: Create a Wall Section	7-30

Exercise 7-10: Add a Tool from the Content Browser	7-33
Exercise 7-11: Add a Callout	7-34
Exercise 7-12: Creating Space Styles	7-41
Exercise 7-13: Adding Spaces	7-43
Exercise 7-14: Adding Room Tags	7-46
Exercise 7-15: Adding Door Tags	7-48
Exercise 7-16: Create a Door Schedule	7-50
Exercise 7-17: Create a Door Schedule Style	7-52
Quiz 4	